

**PERMIT RECORD**  
**CITY OF NAPOLEON, OHIO - BUILDING DEPARTMENT**  
 255 West Riverview Avenue, Napoleon, Ohio 43545 - (419) 592-4010

Permit No. 2990 Issued 8-4-93

Job Location 839 Hobson

Lot \_\_\_\_\_

Issued by Brent N. Damman

Owner Scott Moss 592-7900

Address 839 Hobson, Napoleon, Ohio

Agent Self \_\_\_\_\_

Address \_\_\_\_\_

Use Type - Residential x

Other - Describe \_\_\_\_\_

No. Dwelling Units 1

New x Replacement \_\_\_\_\_

Add'n. Alter Remodel \_\_\_\_\_

Mixed Occupancy \_\_\_\_\_

Change of Occupancy \_\_\_\_\_

Estimated Cost \$ 1,400.00

FEE	BASE	PLUS	TOTAL
<input checked="" type="checkbox"/> Building	\$ 12.00	\$	\$ 12.00
<input type="checkbox"/> Electrical	\$	\$	\$
<input type="checkbox"/> Plumbing	\$	\$	\$
<input type="checkbox"/> Mechanical	\$	\$	\$
<input type="checkbox"/> Demolition	\$	\$	\$
<input type="checkbox"/> Zoning	\$	\$	\$
<input type="checkbox"/> Sign	\$	\$	\$
<input type="checkbox"/> Water Tap	\$	\$	\$
<input type="checkbox"/> Sew. Insp.	\$	\$	\$
<input type="checkbox"/> Sewer Tap	\$	\$	\$
<input type="checkbox"/> Temp. Water	\$	\$	\$
<input type="checkbox"/> Temp. Elec.	\$	\$	\$
TOTAL FEES.....			\$ 12.00
LESS FEES PAID.....			\$ 12.00
BALANCE DUE.....			\$ 0.00

**ZONING INFORMATION**

district	lot dimensions	area	front yd	side yd	rear yd
max hgt	no pkg spaces	no ldg spaces	max cover	petition or appeal req'd	date appr

**WORK INFORMATION**

Size: Length \_\_\_\_\_ Width \_\_\_\_\_ Stories \_\_\_\_\_

Height \_\_\_\_\_ Building Volume (for Demo. Permit) \_\_\_\_\_

Electrical: \_\_\_\_\_

Plumbing: \_\_\_\_\_

Mechanical: \_\_\_\_\_

Additional Information: 10' x 10' storage shed and rear yard fence.

Date 8-4-93 Applicant Signature Scott Moss

White-Building Department Yellow-Applicant Pink-Electrical Inspector Green-Clerk-Treasurer Gold-County Auditor

**PAID**

AUG 04 1993

CITY OF NAPOLEON

# INSPECTION RECORD

UNDERGROUND			ROUGH-IN			FINAL		
Type	Date	By	Type	Date	By	Type	Date	By
Building Drains			Drainage, Waste & Vent Piping			Drainage, Waste & Vent Piping		
Water Piping						Backflow Prevention		
Building Sewer			Water Piping			Water Heater		
Sewer Connection						FINAL APPROVAL		
<hr/>								
Refrigerant Piping			Refrigerant Piping			Grease Exhaust System		
			Duct Furnace(s)			Air Cond. Unit(s)		
Ducts/ Plenums			Ducts/ Plenums			Refrigeration Equipment Furnace(s)		
			Duct Insulation					
			Combustion Products Vents			FINAL APPROVAL		
<hr/>								
Conduits & or Cable			Conduits/ Cable			Temp Service Temp Lighting		
Grounding & or Bonding			Rough Wiring			Fixtures Lampholders		
Floor Ducts Raceways			Service Panel Switchboard			Signs		
Service Conduit			Busways Ducts			Electric Mtr. Clearance		
Temporary Power Pole			Subpanels			FINAL APPROVAL		
<hr/>								
Location, Set-backs, Esmt(s)			Exterior Wall Construction			Smoke Detector		
Excavation						Demolition (sewer cap)		
Footings & Reinforcing								
Floor Slab			Interior Wall Construction			Building or Structure		
Foundation Walls			Columns & Supports					
Sub-soil Drain			Crawl Space					
Piles			<input type="checkbox"/> Vent <input type="checkbox"/> Access			FINAL APPROVAL		
			Floor System(s)			BLDG. DEPT.		
			Roof System			Certificate of Occupancy Issued		
<hr/>								
<b>INSPECTIONS, CORRECTIONS, ETC.</b>						<b>INSPECTIONS, CORRECTIONS, ETC.</b>		
<b>ADDITIONAL</b>								
			MOTION PICTURE					

**APPLICATION FOR**  
 Residential, Building, Electrical, Plumbing, Mechanical, and Demolition Permit  
 FROM - The City of Napoleon, Ohio, Building Department  
 255 West Riverview Avenue; P.O. Box 151; Napoleon, Ohio 43545 - Telephone (419) 592-4010

ENTRY NO. \_\_\_\_\_

PERMIT NO. 2990 ISSUED 8-4-93 Building \$ 12.00 \$ \_\_\_\_\_ Plus \_\_\_\_\_ Total \$ 12.00

JOB LOCATION 839 Hobson

LOT \_\_\_\_\_

ISSUED BY BND (Subdivision or Legal Description) \_\_\_\_\_

OWNER Scott Moss PHONE 592-7900

ADDRESS 839 Hobson

AGENT Self PHONE \_\_\_\_\_

ADDRESS \_\_\_\_\_

USE:  Residential  Commercial  Industrial

WORK:  New  Addition  Replacement  Remodel

ESTIMATED COST = \$ 1000.00

**ZONING INFORMATION**

Additional Plan Review:	Structure Electric	Hours
TOTAL FEES	.....	\$ <u>12.00</u>
Less Fees Paid	.....	\$ <u>3000/2.00</u>
BALANCE DUE	.....	\$ <u>0</u>

**District** \_\_\_\_\_ **Lot Dimensions** \_\_\_\_\_ **Area** \_\_\_\_\_ **Front Yard** \_\_\_\_\_ **Side Yard** \_\_\_\_\_ **Rear Yard** \_\_\_\_\_

**Max Height** \_\_\_\_\_ **No. Pkg. Spaces** \_\_\_\_\_ **No. Ldg. Spaces** \_\_\_\_\_ **Max Cover** \_\_\_\_\_ **Petition or Appeal Required-Date** \_\_\_\_\_

**WORK INFORMATION**

Building: Ground Floor Area \_\_\_\_\_ sq. ft. Basement Floor Area \_\_\_\_\_ sq. ft.

Garage Floor Area \_\_\_\_\_ sq. ft. 2nd Floor Area \_\_\_\_\_ sq. ft. Other \_\_\_\_\_ sq. ft.

Size: Width \_\_\_\_\_ Length \_\_\_\_\_ Stories \_\_\_\_\_ Height \_\_\_\_\_

Building Volume (for Demolition Permit) \_\_\_\_\_ cubic feet

Description of Work: 10' x 10' Storage shed, rear yard fence.

ELECTRICAL: Contractor \_\_\_\_\_ Phone \_\_\_\_\_ ESTIMATED COST = \$ \_\_\_\_\_  
Address \_\_\_\_\_  
Type of Work: ( ) New ( ) Service Change ( ) Rewiring ( ) Add'l Wiring TEMPORARY ELEC. REQUIRED - ( ) Yes ( ) No  
Size of Service \_\_\_\_\_ Underground \_\_\_\_\_ Overhead \_\_\_\_\_ Number of New Circuits \_\_\_\_\_

Description of Work: \_\_\_\_\_

PLUMBING: Contractor \_\_\_\_\_ Phone \_\_\_\_\_ ESTIMATED COST = \$ \_\_\_\_\_  
Address \_\_\_\_\_

WATER TAP REQUIRED -- ( ) Yes ( ) No Size \_\_\_\_\_ Type of Pipe \_\_\_\_\_ Water Dist. Pipe \_\_\_\_\_  
SANITARY SEWER TAP REQUIRED - ( ) Yes ( ) No Size \_\_\_\_\_ Type of Pipe \_\_\_\_\_ Dr. Waste Vt. Pipe \_\_\_\_\_  
STREET SEWER TAP REQUIRED - ( ) Yes ( ) No Type of Pipe \_\_\_\_\_ STREET TO BE OPENED - ( ) Yes ( ) No  
Main Building Drain Size = \_\_\_\_\_ Main Vent Pipe Size = \_\_\_\_\_

LIST NUMBER OF PLUMBING FIXTURES BELOW:

Water Closets = \_\_\_\_\_ Bathtubs = \_\_\_\_\_ Showers = \_\_\_\_\_ Lavatories = \_\_\_\_\_ Kitchen Sinks = \_\_\_\_\_ Disposal = \_\_\_\_\_  
Clothes Washer = \_\_\_\_\_ Floor Drains = \_\_\_\_\_ Dishwasher = \_\_\_\_\_ Other \_\_\_\_\_ Total = \_\_\_\_\_

Description of Work: \_\_\_\_\_

MECHANICAL: Contractor \_\_\_\_\_ Phone \_\_\_\_\_ ESTIMATED COST = \$ \_\_\_\_\_  
Address \_\_\_\_\_

HEATING SYSTEM - ( ) Forced Air ( ) Gravity ( ) Hot Water ( ) Steam ( ) Unit Heaters ( ) Radiant ( ) Baseboard  
TYPE OF FUEL - ( ) Electric ( ) Natural Gas ( ) Propane ( ) Wood ( ) Coal ( ) Solar ( ) Geothermal Other \_\_\_\_\_  
NUMBER OF HEAT ZONES = \_\_\_\_\_ HOT WATER - ( ) One (1) Pipe ( ) Two (2) Pipes ( ) Series Loop  
ELECTRIC HEAT - Number of Circuits \_\_\_\_\_ Number of Furnaces \_\_\_\_\_ Number of Hot Air Runs \_\_\_\_\_  
Number of Hot Water Radiators \_\_\_\_\_ Total Heat Loss \_\_\_\_\_ Rated Capacity of Furnace/Boiler \_\_\_\_\_  
LOCATION OF HEATING UNITS - ( ) Crawl Space ( ) Floor Level ( ) Attic ( ) Suspended ( ) Roof ( ) Outside

Description of Work: \_\_\_\_\_

DRAWINGS REQUIRED: All applications must be accompanied by two (2) complete sets of Drawings including Site Plans, Foundation Plans, Floor Plans, Structural Framing Plans, Exterior Elevations, Section and Details, Stair Details, Electrical Layout, Plumbing Isometric, Heating layout, etc. All Plans shall be drawn to scale, show all existing structure on the Site Plans, and show electric panel and furnace locations.

READ AND SIGN BELOW: The undersigned hereby makes application for a Permit for all work described herein and agrees to complete the work in strict accordance with all applicable provisions of the current edition of the C.A.B.O. Building Code, the Napoleon Building and Zoning Codes, the Napoleon Engineering Department Rules and Regulations, Standard Specifications and other pertinent sections of the Napoleon Code of Ordinances.

Signature of Applicant \_\_\_\_\_ Date \_\_\_\_\_

DRUMMANT LEE DIETRICH  
599-0761

1300  
891  
376  
220  
1327

66' ALLEY

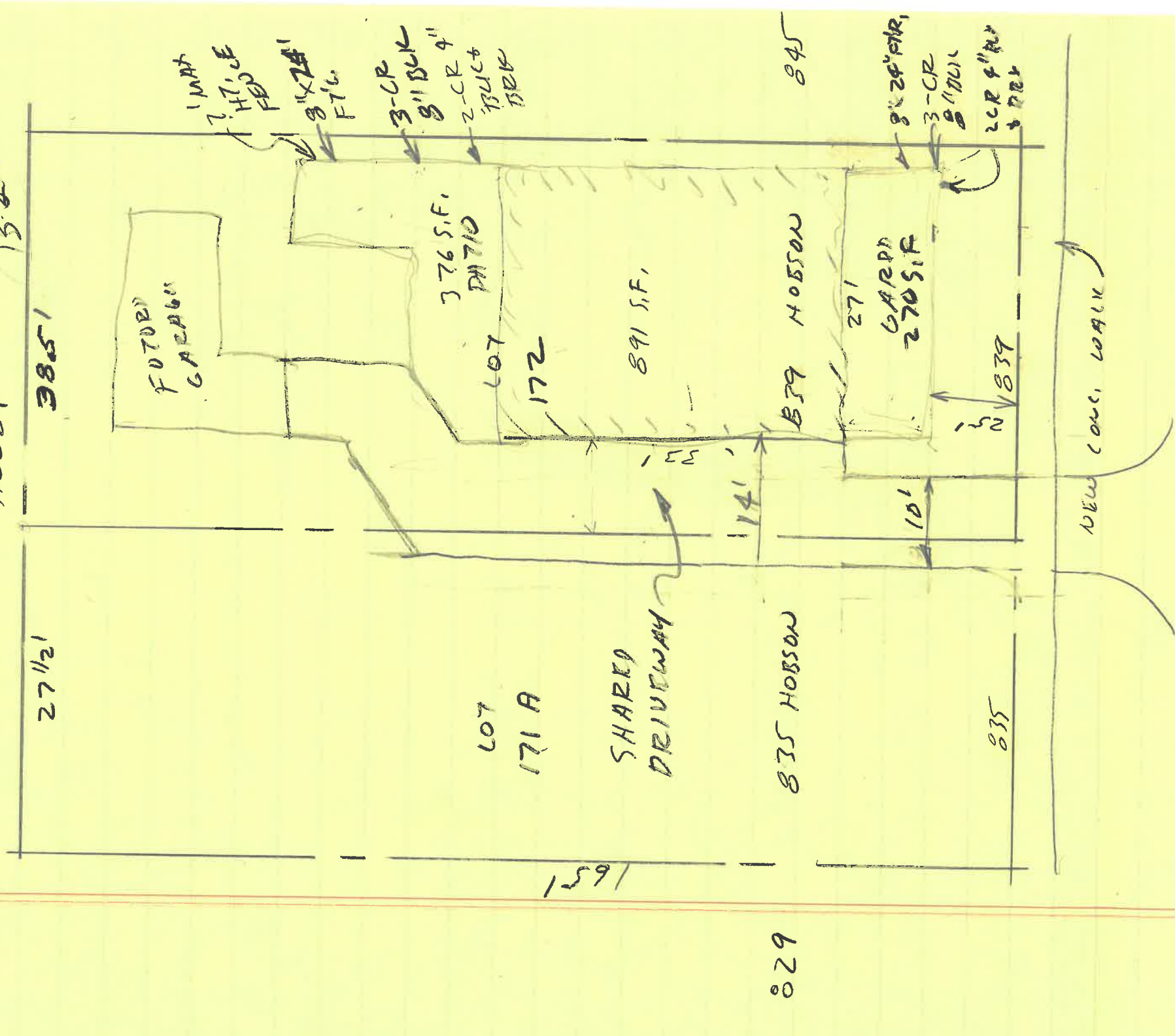

27 1/2' 159' 835' 845'

LOT 171 A 172

835 HOBSON 839 HOBSON

891 S.F. 271 GARAGE 270 S.F.

1 MAT 7\"/>

8 HOBSON

6352.5 S.F. x 95% 2859



839 HODSON

LETTER TO ~~THE~~ DRUMMAN DEITRICK

REGARDING GARDEN

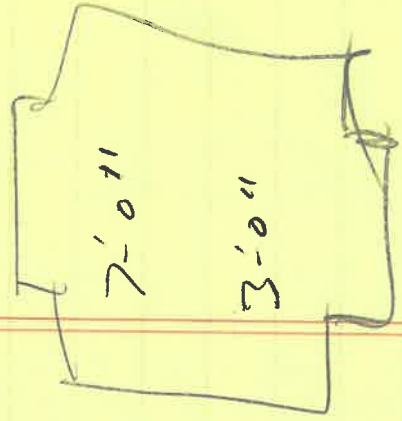

REQUIRES NO PERMIT RNO,

FUTURE VARIANCE WOULD BE

REQ IF A ROOF IS TO

BE INSTALLED OVER PATIO

(PATIO)





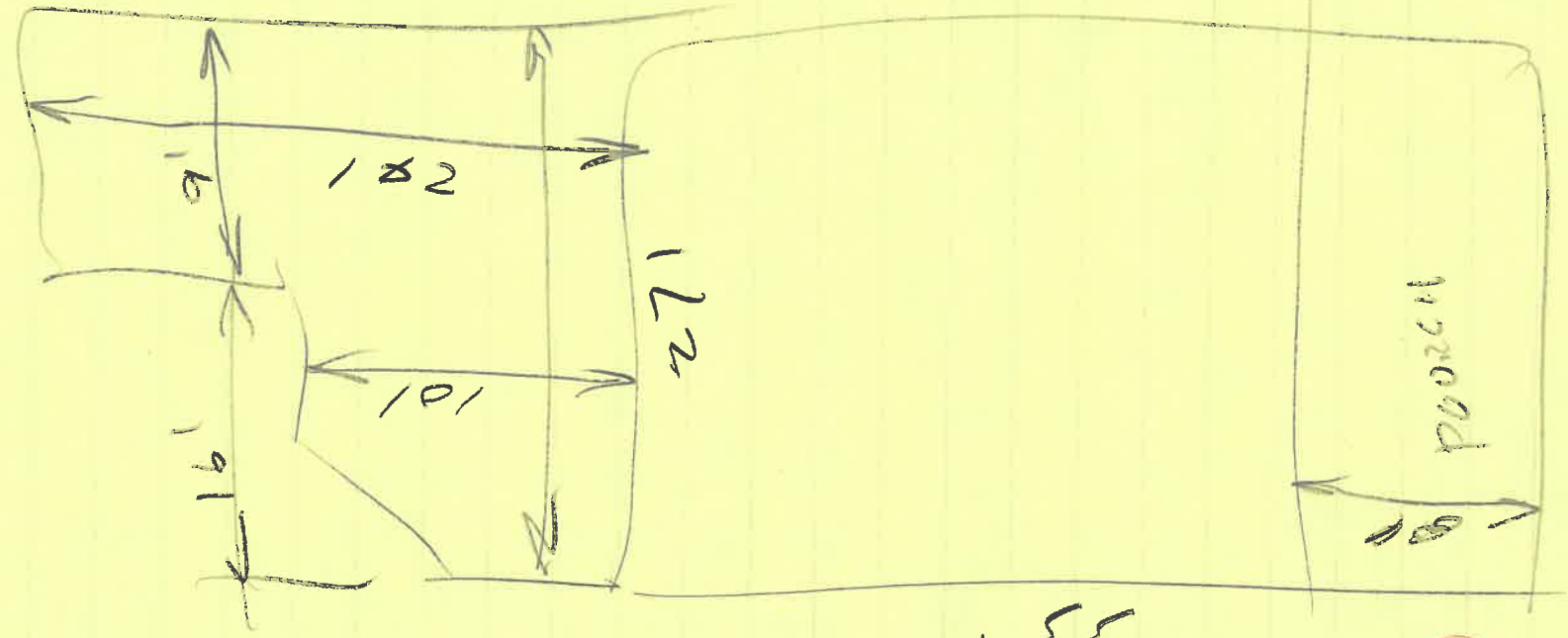

33'  
 Draumman + Cera

117 Reich  
 509 - 0791

Preis 113,60

09320  
 Harsan



